DIFFERENT NEIGHBOURS

Place the digits 1 through 4 into the empty cells in the grid so that identical digits do not touch each other, not even diagonally. Some cells are span across multiple rows / columns. Ignore the circles while solving.
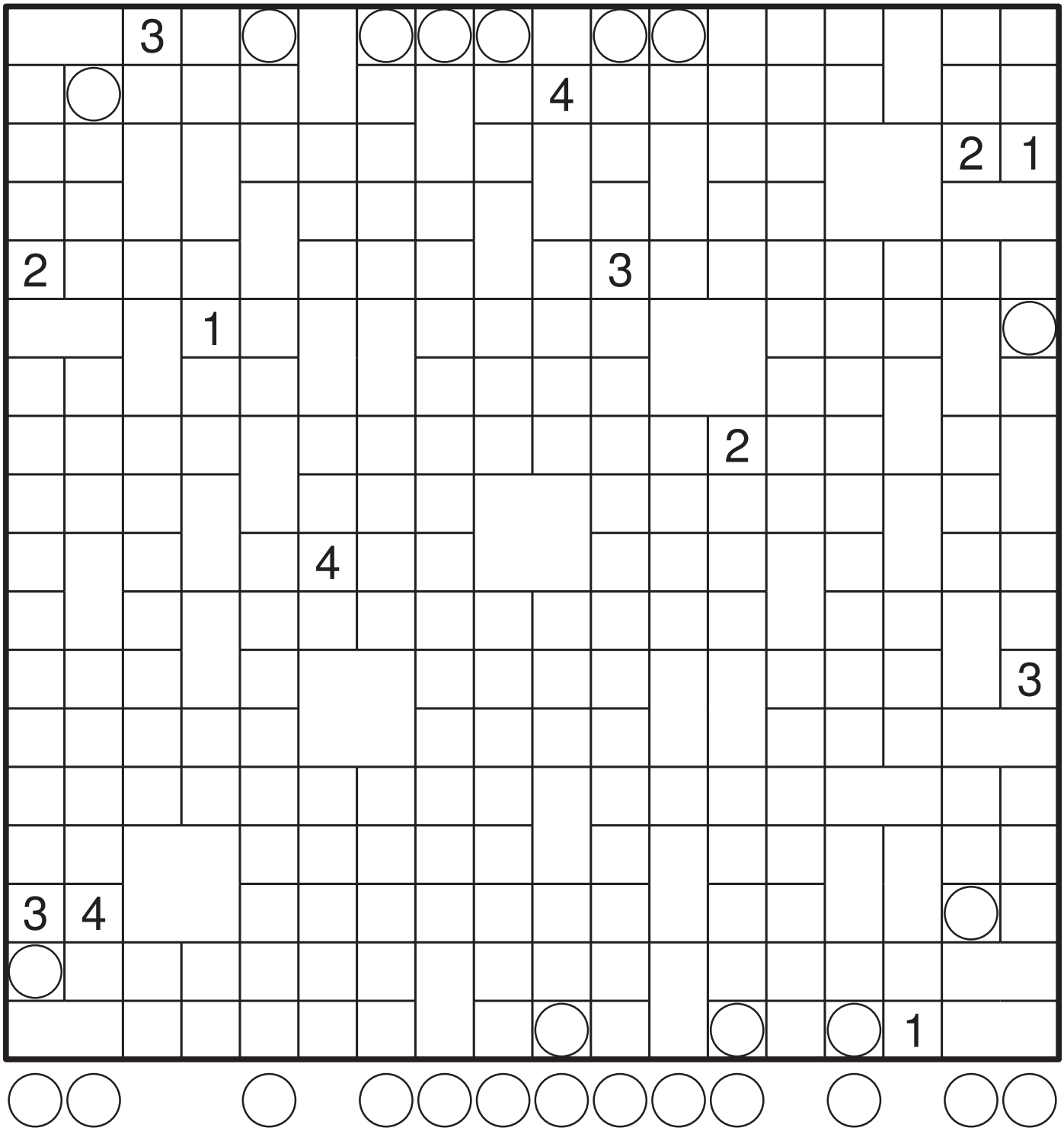
Answer key: Enter the digits in circled cells from left to right.